

FILENAME: G:\02-CO-G1\345CEDGF\DOBIER\36D10-21 DATE & TIME LAST EDIT: 01/30/97 Time 15:31

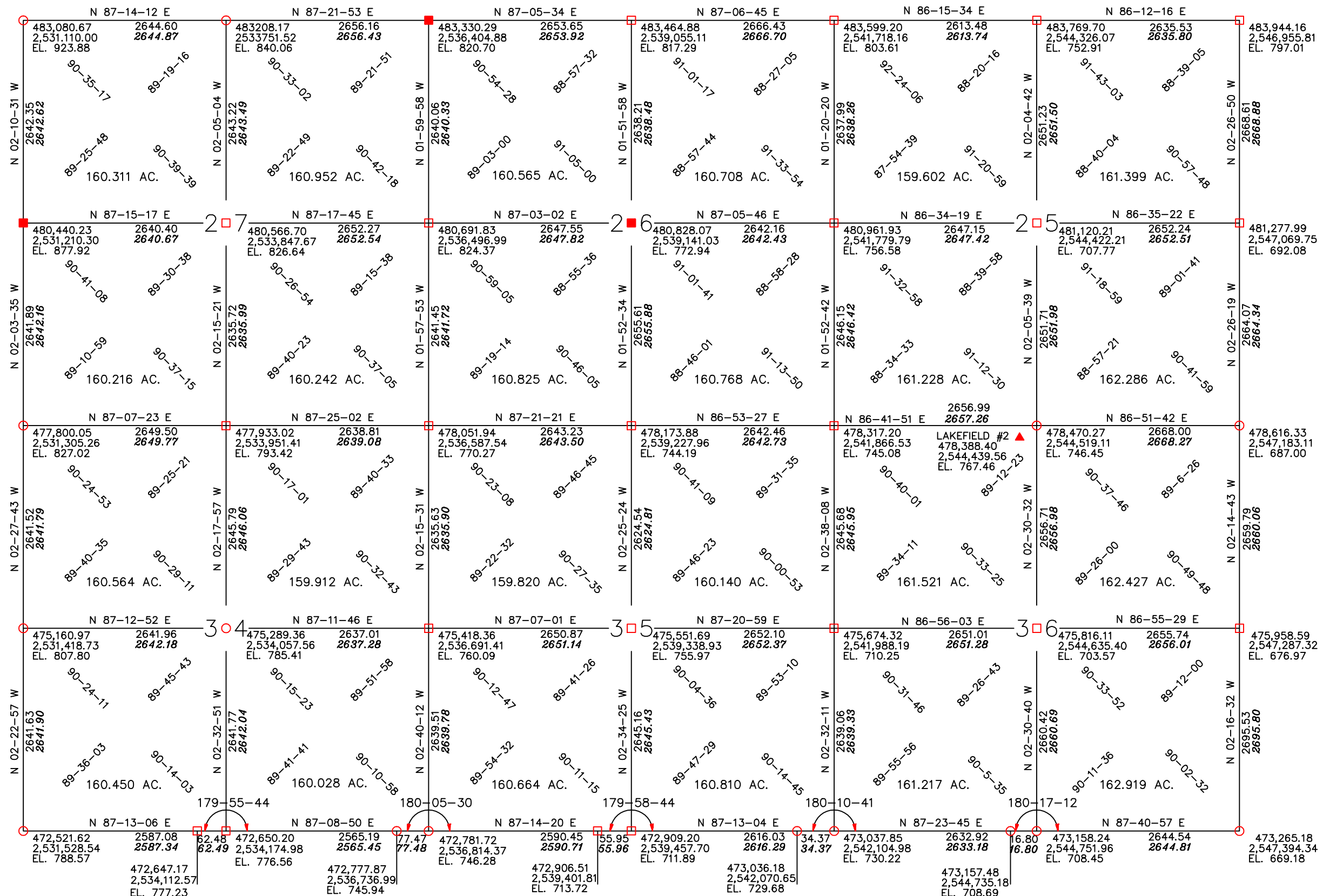

LEGEND

- U.S. PUBLIC LAND SURVEY CORNER, MARKED BY 6"x6"x36" SEWRPC CONC. MONUMENT WITH BRASS CAP.
- U.S. PUBLIC LAND SURVEY CORNER, MARKED BY 6"x6"x36" CONC. MONUMENT WITH BRASS CAP.
- U.S. PUBLIC LAND SURVEY CORNER, MARKED BY OTHER MONUMENTATION.
- △ N. G. S. HORIZONTAL CONTROL STATION.

HORIZONTAL DATUM IS BASED ON THE WISCONSIN STATE PLANE COORDINATE SYSTEM GRID, SOUTH ZONE, AND ALL BEARINGS ARE REFERRED TO GRID NORTH.

COMBINATION SCALE AND SEA LEVEL REDUCTION FACTOR: 99089872
DIMENSIONS SHOWN IN ITALICS INDICATE GROUND LEVEL DISTANCES.

VERTICAL DATUM IS BASED ON MEAN SEA LEVEL, 1928 ADJUSTMENT.

▲ OZAUKEE COUNTY G P S STATION

CONTROL SURVEY SUMMARY DIAGRAM
FOR
SECTION SURVEYS
IN THE
CITY & TOWN OF CEDARBURG
VILLAGE & TOWN OF GRAFTON
OZAUKEE COUNTY, WISCONSIN

DRAWN BY: R. KHAYTINA DATE: DEC. 1996
CHECKED BY: K. KRUGER DATE: DEC. 1996
APPROVED BY: G. SCHNAIDER DATE: DEC. 1996
REVISED: DATE:

DOSSIER SHEETS CONTAINING ALL INFORMATION NECESSARY FOR RECOVERY AND USE OF CONTROL SURVEY STATIONS AVAILABLE FROM OZAUKEE CO.

SECTIONS
25, 26, 27,
34, 35, 36
T. 10 N. R. 21 E
OZAUKEE
COUNTY